

**Type of Sentence Imposed During 2004 by Sentencing Guideline Level [Lehigh: N=1,922]**

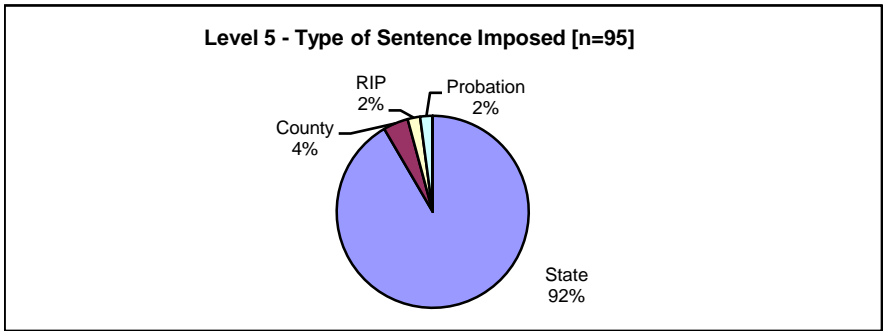

	<u>Number</u>	<u>Percent</u>
State	87	91.6%
County	4	4.2%
RIP	2	2.1%
Probation	2	2.1%
Other	0	0.0%
Total	95	100.0%

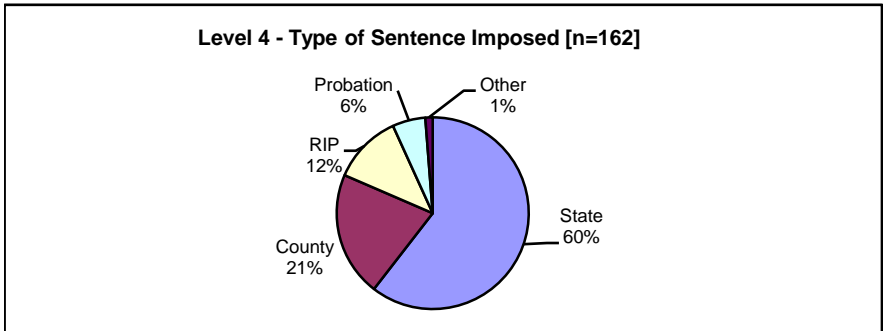

	<u>Number</u>	<u>Percent</u>
State	98	60.5%
County	34	21.0%
RIP	19	11.7%
Probation	9	5.6%
Other	2	1.2%
Total	162	100.0%

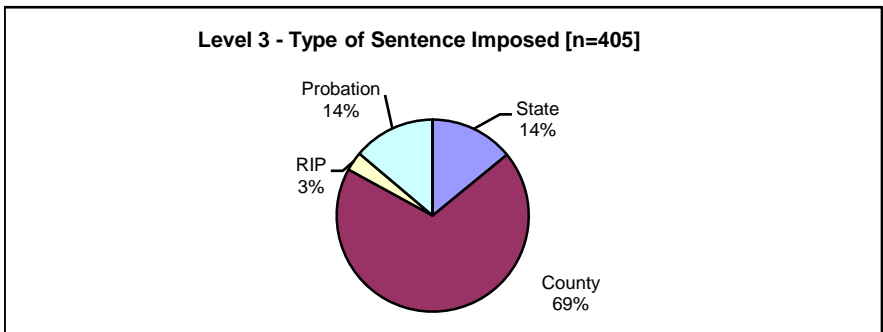

	<u>Number</u>	<u>Percent</u>
State	57	14.1%
County	279	68.9%
RIP	13	3.2%
Probation	56	13.8%
Other	0	0.0%
Total	405	100.0%

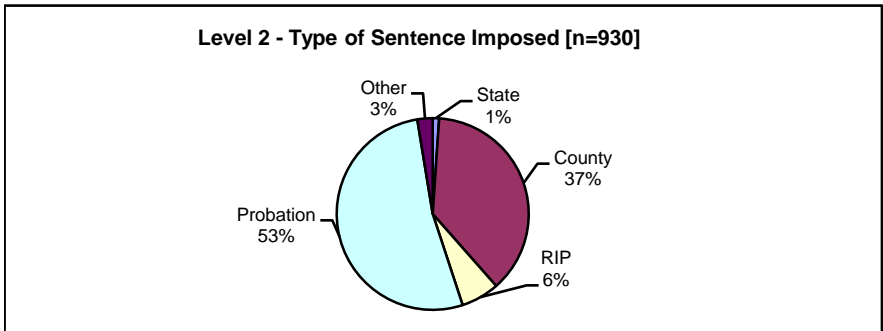

	<u>Number</u>	<u>Percent</u>
State	10	1.1%
County	348	37.4%
RIP	60	6.5%
Probation	488	52.5%
Other	24	2.6%
Total	930	100.0%

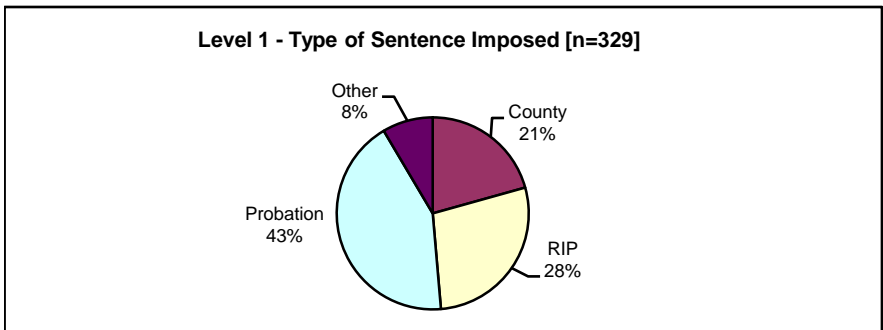

	<u>Number</u>	<u>Percent</u>
State	0	0.0%
County	68	20.7%
RIP	92	28.0%
Probation	141	42.9%
Other	28	8.5%
Total	329	100.0%
Missing	1	
	330	

Note: These numbers reflect the offender's most serious offense for a judicial proceeding.